

TRANSFORMERS

SIR JOHN
SOANE'S
MUSEUM
FOUNDATION
GALA

DINNER and PRESENTATION of
2013 SOANE FOUNDATION HONORS

NORMAN
FOSTER

LORD FOSTER of THAMES BANK OM
and

THE
FRANK
LLOYD
WRIGHT
FOUNDATION
ARCHIVES
PARTNERSHIP

AVERY ARCHITECTURAL &
FINE ARTS LIBRARY at
COLUMBIA UNIVERSITY
and
THE MUSEUM OF MODERN ART

TUESDAY
14 MAY 2013

7 P.M. RECEPTION
8 P.M. DINNER

583 PARK

NEW YORK CITY

BLACK TIE

For reservations
or further information
T. 212-223-2012
info@soanefoundation.com

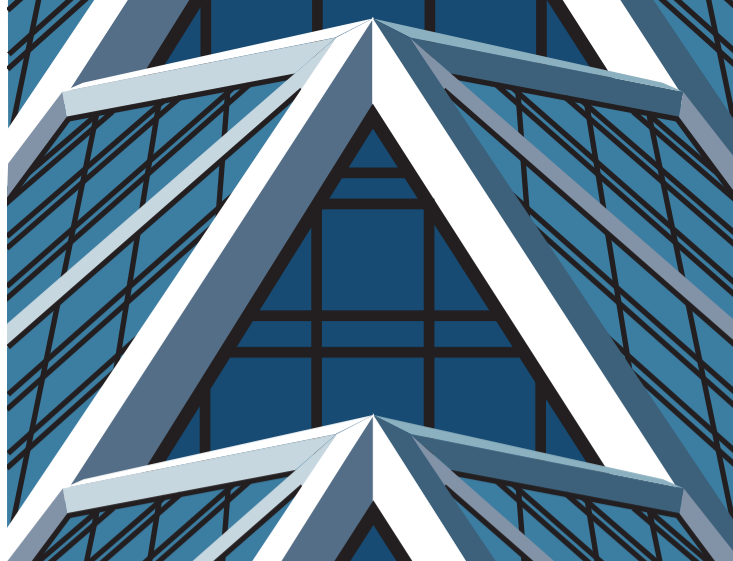

Hearst Tower, New York City (2006)

Concrete blocks from La Miniatura, Pasadena, California (1923)

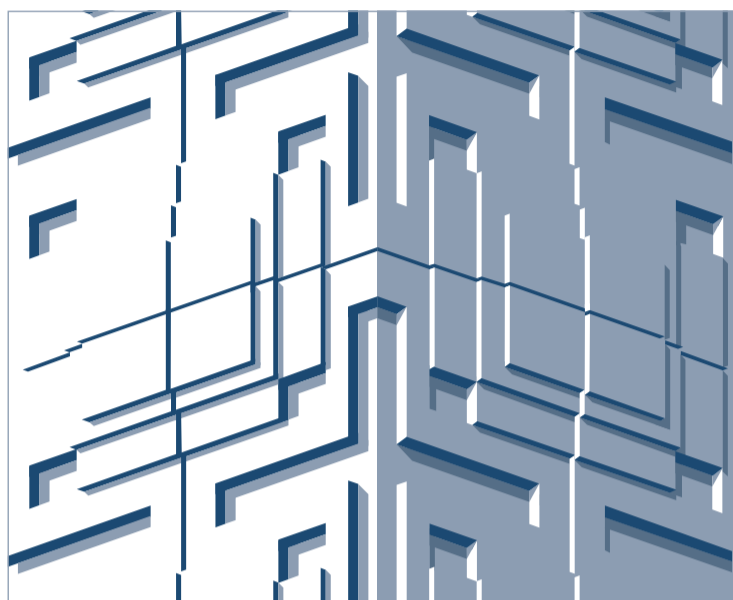

INTERNATIONAL HONORARY CHAIRS Sir Peter Westmacott, British Ambassador to the United States, and Lady Westmacott

CO-CHAIRS Michael Bruno • Wendy Evans Joseph • David W. Levinson • Anthony W. Marx • Robert A. M. Stern • Newell Turner • Angela Westwater

GALA COMMITTEE CO-CHAIRS Thomas A. Kligerman • Susan P. Magee • Nicholas S. G. Stern

VICE CHAIRS Istdibs • Mary Stewart Hammond and Arthur Yorke Allen • Joel Barkley • Mr. and Mrs. Jeremy H. Biggs • Lucy and Nat Day • Fairfax & Sammons

John Flower, Flower Construction • Susan Zises Green • Hearst Corporation • John Ike • Ike Kligerman Barkley Architects • L&L Holding Company, LLC

Marble Crafters • Peter Marino • Schindler Elevator Corporation • Elizabeth and Stanley D. Scott • Stern Projects • Robert A. M. Stern Architects

Paul V. Wiseman, The Wiseman Group • Zeluck, Inc.

BENEFIT COMMITTEE Birch Coffey • Faye K. Cone • Anne Edgar • Mark Ferguson and Natalie Jacobs • Kenneth Frampton, Ware Professor of Architecture, Graduate School of Architecture, Planning and Preservation Columbia University • Lewis I. Haber and Carmen Dubroc • Niall Hobhouse • Chippy Irvine • Brian J. McCarthy Menaker & Herrmann, LLP • Wendy Lyon Moonan and Duncan Darrow • Margaret Touborg, Networks • Alan Wanzenberg • Mark Wigley, Dean, Graduate School of Architecture, Planning and Preservation, Columbia University • Mirko Zardini, Director, Canadian Centre for Architecture

GALA COMMITTEE Walter F. Chatham • Anne Edgar • Wendy Lyon Moonan • Kathleen E. Springhorn • Cynthia W. Spurdle • Suzanne Stephens • Stephanie Stokes

SIR JOHN SOANE'S MUSEUM FOUNDATION, BOARD OF DIRECTORS Molly Lowell Borthwick • Margaret H. Carey • Walter F. Chatham • Gifford Combs

Faye Cone • Richard H. Driehaus • Anne Edgar • Robert F. Herrmann • Thomas A. Kligerman, President • Susan P. Magee • Wendy Lyon Moonan

Barbara G. Pine • Richard Sammons • Elizabeth F. H. Scott • Victoria Lea Smith • Kathleen E. Springhorn • Cynthia W. Spurdle • Suzanne Stephens

Nicholas S. G. Stern • Stephanie Stokes • Paul Vincent Wiseman **Directors Emeritus** Chippy Irvine • Samuel C. Miller • John F. Saladino

Advisory Board Page Ayres Cowley • Michael Graves • Allan Greenberg • Peter Pennoyer • Jaquelin T. Robertson • J. Thomas Savage • Robert Venturi

Stuart H. Wrede **Fellowship Committee** Jeanne Butler • Helen Dorey • Peter Pennoyer, Chair • Thomas Gordon Smith • Robert A. M. Stern

Executive Director Chas A. Miller III

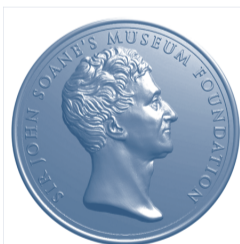

SOANE FOUNDATION HONORS

Every year the Soane Foundation celebrates Sir John Soane's singular contributions as an architect and educator by bestowing Soane Foundation Honors on remarkable professionals who are ardent public advocates for excellence in architecture, design, architectural education or conservation and influential transformers in their fields.

Over the last four decades, Norman Foster, Lord Foster of Thames Bank OM, and Foster + Partners have pioneered the creation of sustainable architecture for a wide range of uses — from high rises, such as the Hearst Tower in New York, to urban master plans and infrastructures, civic buildings, houses, and products. It is particularly fitting that the Soane Foundation honor this British architect, who is acknowledged as a master of light and praised for such innovative contributions to the museum field as the ingenious and luminous transformation of the Museum of Fine Arts, Boston (2010).

The Frank Lloyd Wright Foundation Archives Partnership, a joint venture of the Avery Architectural & Fine Arts Library at Columbia University and The Museum of Modern Art, is more than a highly unusual collaboration: it is a model for conserving and opening up historic archives. By agreeing to share equally in stewardship, the two eminent institutions have ensured that more than 23,000 architectural drawings by Frank Lloyd Wright, along with models and archival materials, will live on in perpetuity.

Sir John Soane enjoyed a long and distinguished career as an architect, teacher and collector. When he died at age 84 in 1837, he left his London home, located at Lincoln's Inn Fields, to the nation. Sir John Soane's Museum is internationally recognized as the best house-museum in the world. It is a masterpiece of installation art — where ideas, form, function, light and space blend to create a magical harmony — or as Soane himself described it "the poetry of art and architecture."

Contemporary artists love the challenge of creating works for this most special of exhibition spaces and responding to its unique qualities. Over the last decade, many of the UK's top artists have created works for the Soane, including Anish Kapoor, Gilbert and George, Grayson Perry, Damien Hurst and Tracy Emin, while leading international architects such as Frank Gehry, David Chipperfield and Daniel Libeskind are similarly drawn to the Museum as a one-of-a-kind venue in which to display their work.

Sir John Soane's Museum Foundation was established to provide a lively forum in the fields of art, architecture, and the decorative arts within the Soanean tradition. The Foundation launched the campaign that established the new John A. and Cynthia Fry Gunn Conservation Centre at the Soane Museum in 2012. Conservation funding and related projects continue to be the core of its mission in assisting Sir John Soane's Museum.

SIR JOHN SOANE'S MUSEUM FOUNDATION
1040 First Avenue, No. 311 New York, NY 10022
www.SoaneFoundation.com

Invitation design and rendering by Robert Van Nutt